

FILED
GREENVILLE CO. S. C.

GGG-547

JUN 15 12 00 PM 1967

OLLIE FARRSWORTH
R. M. C.

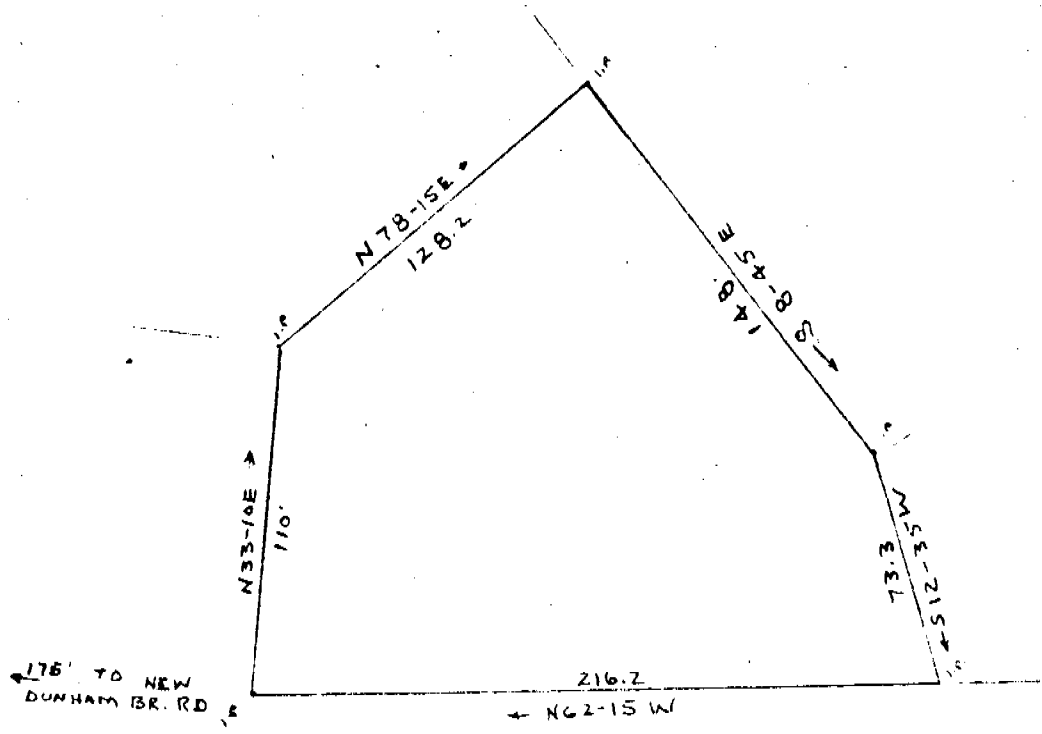
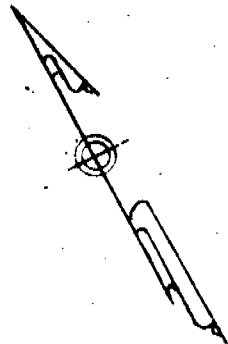

FOSTER DRIVE

PROPERTY OF .

LOUISE M. REEVES
A RE-DIVISION OF LOT 29 FOTHER PROPERTY
NEAR THE CITY OF GREENVILLE

GREENVILLE COUNTY S. C.

WEBB SURVEY & MAPPING CO.

SCALE 1"=50

MARCH 1967



30756 GGG-547

Recorded June 15, 1967 at 12:00 P. M. #30756